

Showing plan
D/13196/95

SCHEDULE OF JOINERIES

P	DOOR	3'3" x 7'0"	1.0 x 2.13
D1	DOOR	3'0" x 7'0"	.91 x 2.13
D2	DOOR	2'6" x 7'0"	.76 x 2.13
W	WINDOW	5'0" x 4'6"	1.52 x 1.37
W1	WINDOW	4'0" x 4'6"	1.22 x 1.37
U	VENTILATOR	3'0" x 2'0"	.91 x .61

COLOUR INDEX:

PROPOSAL	
ROAD / STREET	
BOUNDARY / SITE	

AREA STATEMENT:

PLOT EXTENT:- 1524.00 SQFT.
GROUND FLOOR 557.25 " "
PLOT COVERAGE:- 36%
F.S.I 73

PLAN SHOWING THE PROPOSED CONSTRUCTION OF THE RESIDENTIAL BUILDING AT PLOT NO:- 1B DEVI NAGAR, KUNDRATHUR, MADRAS. S. NO:- 304/1A KUNDRATHUR PANCHAYAT, SCALE 1:100

OWNER:

P. Natarajan

LICENSED SURVEYOR:

Er. M. Ulaganathan, M.E.:
Class-I (290) Licensed Surveyor
12, Duraisamy Mudali Street
Kunrathur, Madras-600 069

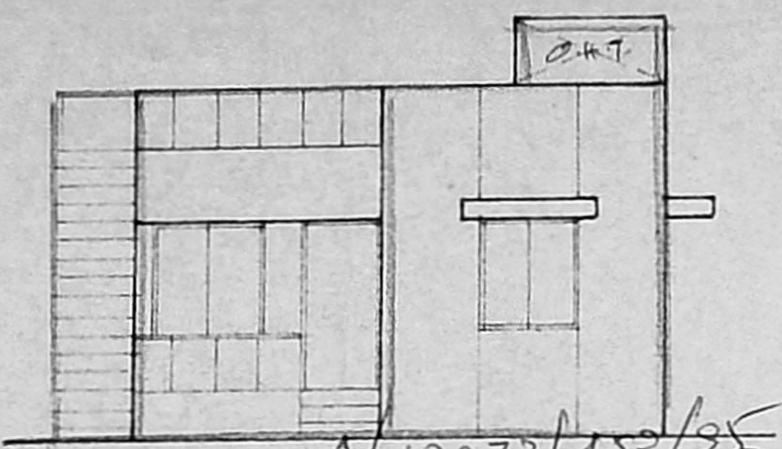

A/19073/453/95
Planning Permit No. **APPROVED**
SUBJECT TO THE CONDITIONS IN THIS OFFICE LETTER.
No. 13196/95 Date 7-95
FOR MEMBERS SECRETARY
MADRAS METROPOLITAN
DEVELOPMENT AUTHORITY
MADRAS. 600 008.

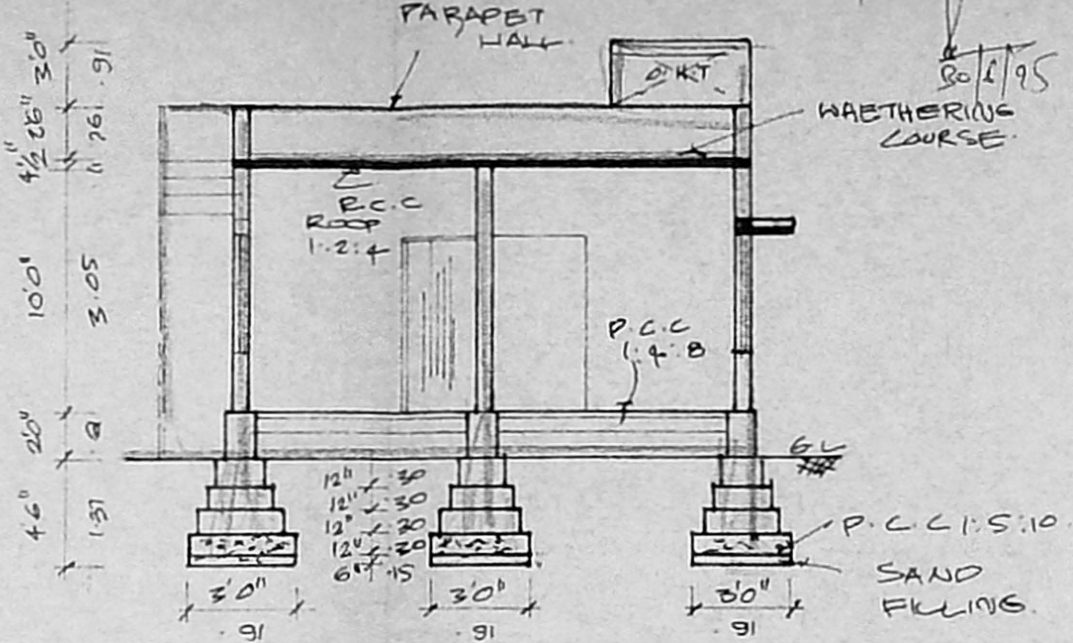

SECTION ON AB

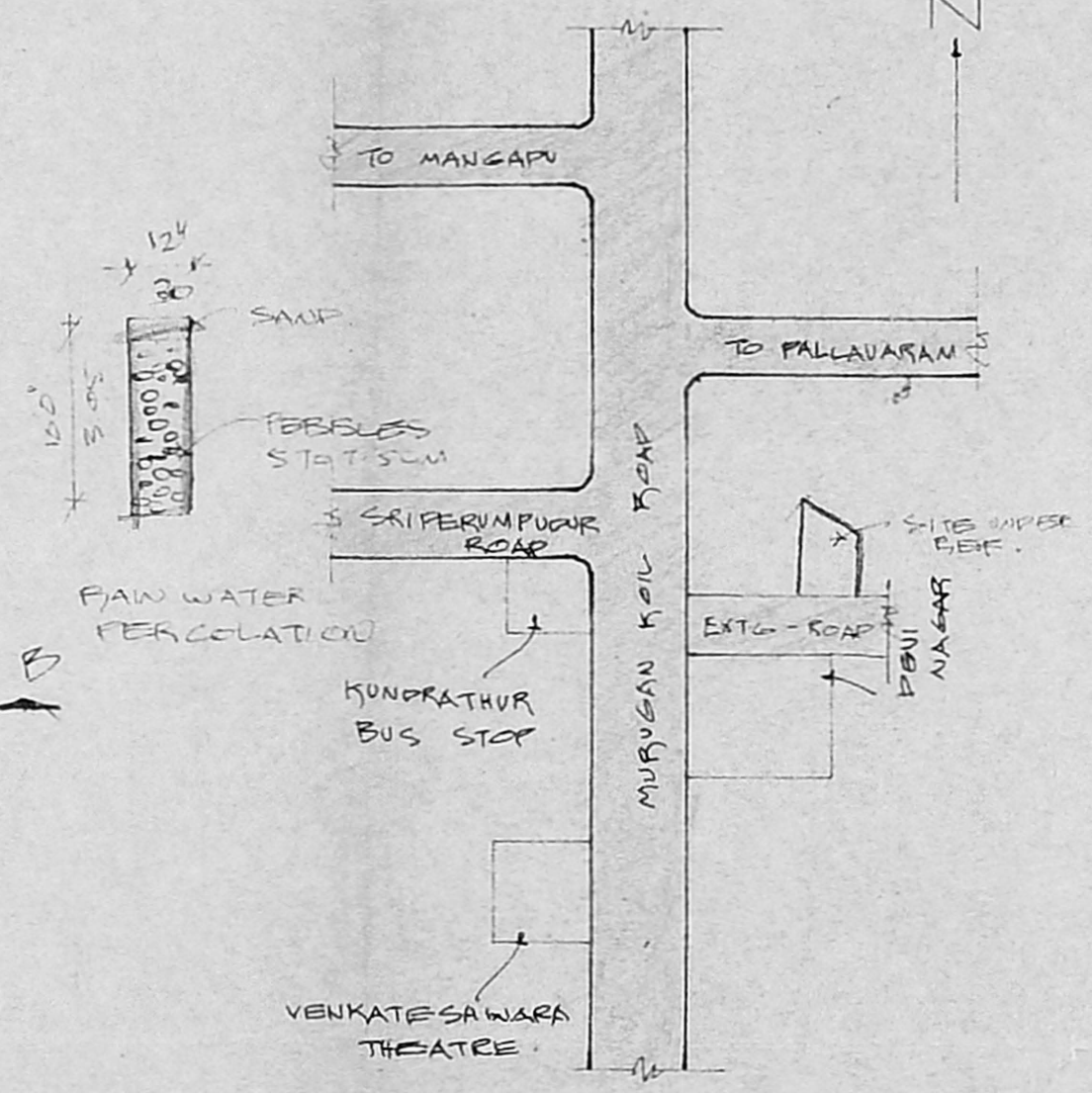

KEY PLAN

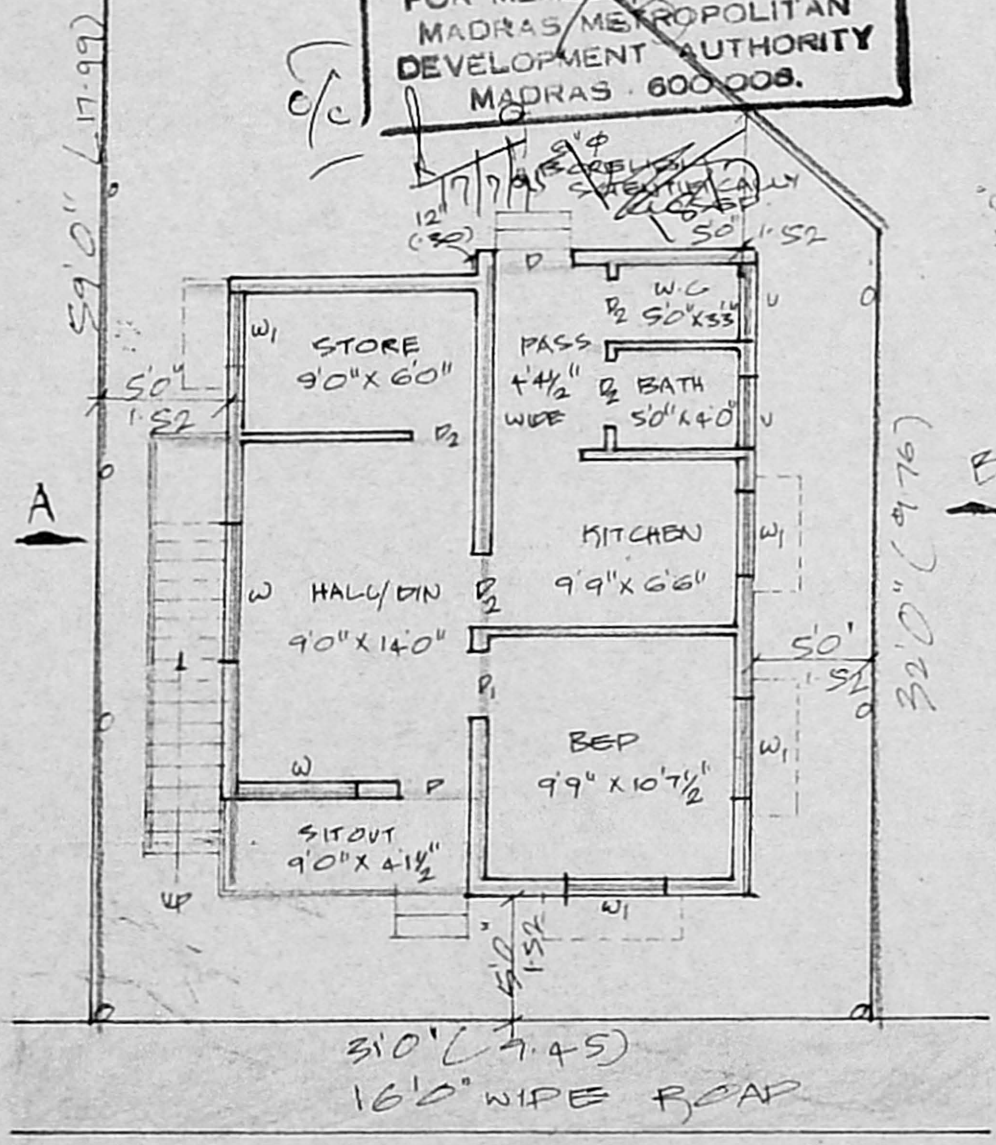

SITE/ GROUND FLOOR PLAN

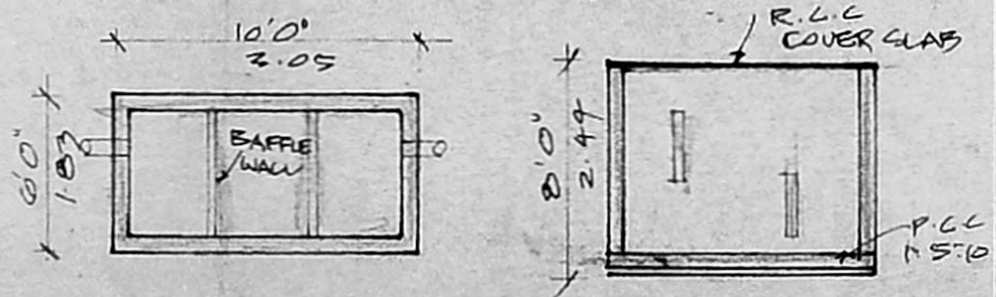

PLAN AND SECTION OF SEPTICTANK